

-  Existing 30 mph speed limit
-  Existing national speed limit
-  Proposed 30 mph speed limit

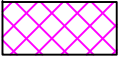
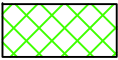

Diag. 671 **Diag. 670**

Proposed location for NSL/30 mph terminals + village gateway features.

New 30 mph repeater (300mm) sign back to back

Remove terminal signs and replace with 30 mph repeater signs (300mm)



Diag. 670

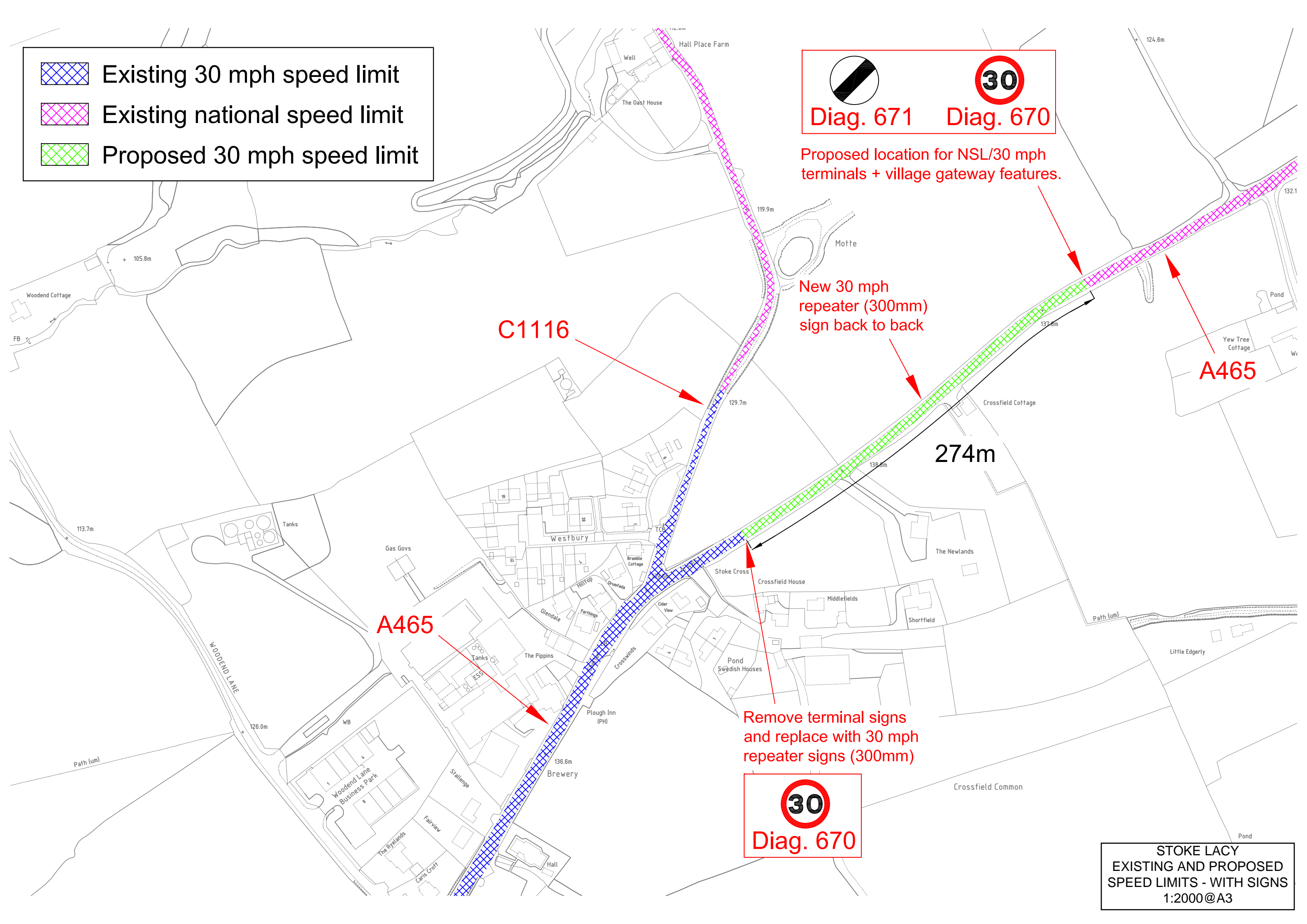

STOKE LACY
EXISTING AND PROPOSED
SPEED LIMITS - WITH SIGNS
1:2000@A3